ISA 136' - 2007

Built in 2007 by ISA shipyard. GRP Hull, Teak laid decks. Dim.: 41.60 x 7.80 x 1.75 m.
Displacement: 200 t. 5 double cabins + crew. 2x 3750 hp MTU.
Cruising speed: 30 kts.
This model is the most exciting super yacht that International Shipyard Ancona ever built. She features a contemporary and elegant design yacht. She's also the most performing yacht in the 40+ meter range thanks to her Kamewa waterjet propulsion. Very spacious and modern style accommodations. Marshall Islands Commercial Yacht registration.

Asking price:	EUR 5.950.000,--
VAT status:	Not paid
Flag:	Marshall Islands
Lying:	South of France

ACCOMMODATIONS:
Very spacious and modern style accommodations.
Interior design: Cristiano Gatto Design Team
Spectacular 45 sq meter owner's cabin on main deck with private office and Turkish bath.
2 VIP cabins.
2 twin guest cabins (one with Pullman bed).

Crew: 1 captain cabin + 3 crew cabins (6 beds).
The forward VIP cabin was originally designed as a gymnasium but has currently transformed into a spacious VIP suite simply by removing the mirror and adding a double bed.

Split level salon/dining area with 2 separate and spacious areas.
Each cabin as well as the living room, dining room and office are equipped with hidden LCD televisions connected to the complete A / V system.
Galley Equipment
Miele KM 551 Ceramic Hobs, Miele H4900 B Oven, Miele KM 418 Ceramic and induction Hob.
Miele G 7855 Dishwasher. Raritan 85 Ice-maker. 4 x Frigomar fridges. 2 x Frigomar freezers. Vitrifrigo C75 L Fridge.
Effegibi steam generator. Miele PT 7136 PLUS Dryer. Miele PW 6065 Washer.

MACHINERY:
2x MTU 4000 M90 V16 engines. Hours: 600.
Water Jets: 2xKamewa jet series 80 SII
Cruising Speed: 30 knots. Max Speed: 34 knots.
Fuel: 30 000 liters. Water: 4 000 liters.
Range: 750 n.m.
2 x Kohler de 80 Kw generators.
SAIM bow thruster.
AirBlu centralized Vacuum system.
Hamann 6790 Black / Grey water treatment System.
Mastervolt converters.
2 x 200 Liter boilers.
IIdromar 300 Lt. / Hour water maker.

NAVIGATION:
Communication Equipment.
SeaTel V-Sat 4006. Aultobridge Cell phone to Sattelite.
2 x Sailor VHF RF 5022.
Sailor satcom Fleet 33 TT.
Sailor VHF A1.
2 x Thrane & Thrane TT-3020C for inmarsat.
Skanti CP1000 charger for GMDSS.
3 x Handheld VHF radios.
Furuno navtex NX-700 A/B.
VHF HF-370.

Navigation Equipment:
4 x hatteland JH 19T02 MMD touchscreen LCDs.
2 x Hatteland JH 17T02 MMD touchscreen LCDs in bridge doors.
2 x Hatteland JH 17T02 MMD touchscreen.
EL.tec - uniproject tank, electrics, and general systems control system.
Furuno FAR 21x7 BB radar.
Furuno network sounder FCV 1200C BB (high Speed).
Seenite infrared camera TI+

2 x B&G H2000 wind log / depth.
Centralized touch panel.
Humphree flaps control.
2 x MTU Blueline engine control.
Telco 360° searchlight CL-02-06 with 3 remote controls.
Furuno FR 1944C BB radar.
Furuno GPS GP-37.
Furuno GPS GP-320 B
C Plath Navipilot V / HSC autopilot.
Plath magnetic compass.
Handheld Compass.
Navigat X digital.

EQUIPMENT:
AIR CONDITIONING: 3 x N.R. Koeling CLIMMA.
Fly-bridge complete with lounge and BBQ area - Custom Castoldi 17' Turbo Diesel Tender - 2 x 150 Kawasaki Jet ski's (May 2011)- Water skis..
4 x foot controls for winches / capstans.
2 x Windlasses Sanguinetti Chiavari 4000. 2 x Capstans Sanguinetti Chiavari 4000.
Sanguinetti large teak swim ladder.
Custom biminis for bow, sun bed and aft deck.
2 x wing controls with color video.
Besenzoni aft door and tender davits.
3 x Frigonautica FR 80 AC Fridge.
Eurocave wine cooler.
Alpes-inox Exhaust hoods
Vitrifrigo C115 PV Fridge
FRIMECS refrigeration unit
Magma Marine series gas BBQ.

PARTICULARS:

This yacht for sale is also equipped with advanced communication and entertainment equipment allowing seamless high-speed internet (V-sat), phone, fax and even cellular coverage in the most remote areas. All the mechanical, navigation and safety systems are centralized on computer. Contemporary design yacht with high performance thanks to Kamewa water jet propulsion.
A unique yacht that largely exceeds industry standards for this vessel type, the original ISA 133 hull structure was modified and stretched in order to allow for larger alleyways, a lounge area on the foredeck and a custom garage for two jet skis, water sports equipment and a tender crane forward of the owners cabin.

These particulars are given in good faith as supplied to us but cannot be guaranteed and cannot be used for contracts

These particulars are given in good faith as supplied to us but cannot be guaranteed and cannot be used for contracts

These particulars are given in good faith as supplied to us but cannot be guaranteed and cannot be used for contracts

These particulars are given in good faith as supplied to us but cannot be guaranteed and cannot be used for contracts

These particulars are given in good faith as supplied to us but cannot be guaranteed and cannot be used for contracts

These particulars are given in good faith as supplied to us but cannot be guaranteed and cannot be used for contracts

These particulars are given in good faith as supplied to us but cannot be guaranteed and cannot be used for contracts

These particulars are given in good faith as supplied to us but cannot be guaranteed and cannot be used for contracts

These particulars are given in good faith as supplied to us but cannot be guaranteed and cannot be used for contracts

These particulars are given in good faith as supplied to us but cannot be guaranteed and cannot be used for contracts

These particulars are given in good faith as supplied to us but cannot be guaranteed and cannot be used for contracts

These particulars are given in good faith as supplied to us but cannot be guaranteed and cannot be used for contracts

These particulars are given in good faith as supplied to us but cannot be guaranteed and cannot be used for contracts

These particulars are given in good faith as supplied to us but cannot be guaranteed and cannot be used for contracts

These particulars are given in good faith as supplied to us but cannot be guaranteed and cannot be used for contracts

These particulars are given in good faith as supplied to us but cannot be guaranteed and cannot be used for contracts

These particulars are given in good faith as supplied to us but cannot be guaranteed and cannot be used for contracts

These particulars are given in good faith as supplied to us but cannot be guaranteed and cannot be used for contracts

These particulars are given in good faith as supplied to us but cannot be guaranteed and cannot be used for contracts

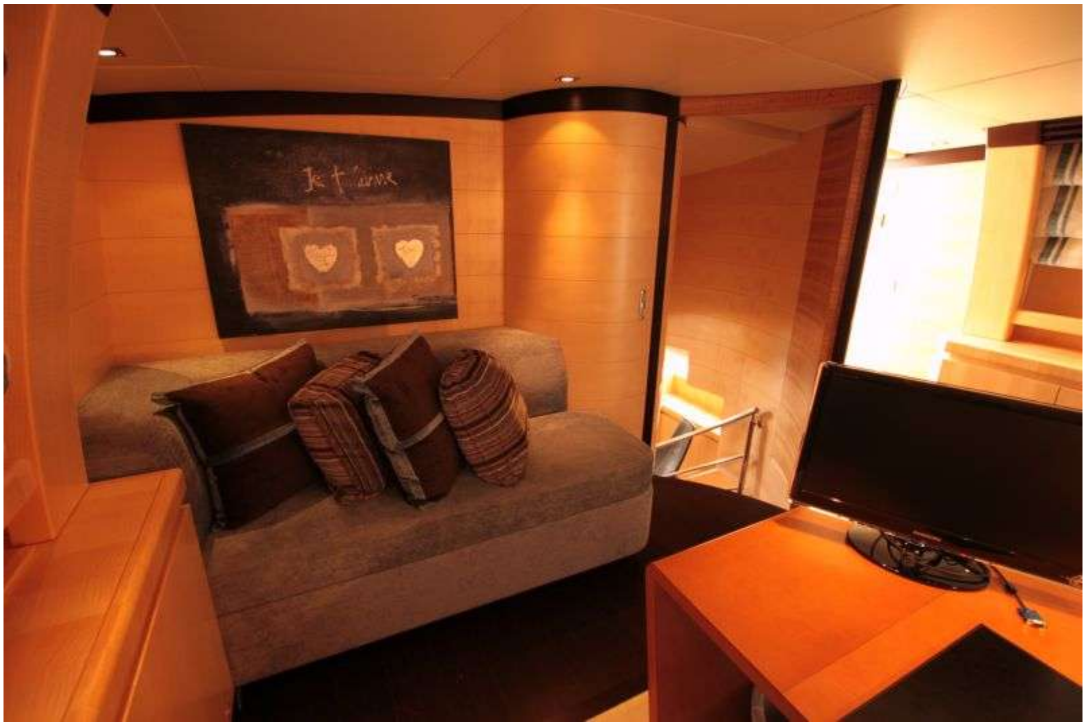

These particulars are given in good faith as supplied to us but cannot be guaranteed and cannot be used for contracts

These particulars are given in good faith as supplied to us but cannot be guaranteed and cannot be used for contracts

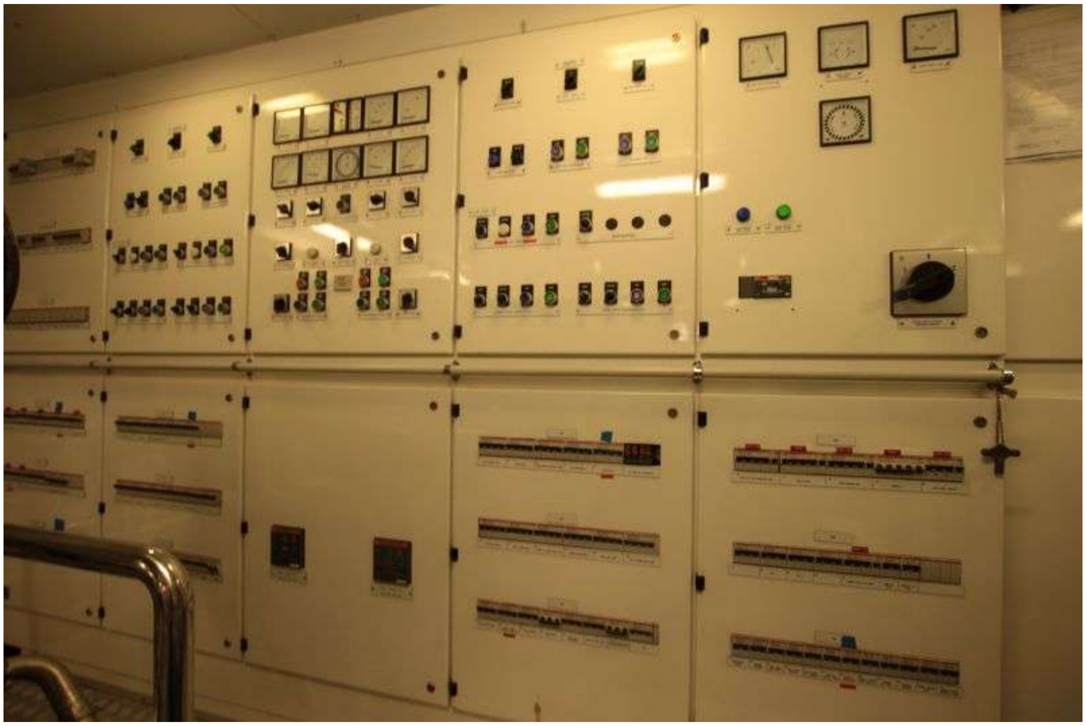

These particulars are given in good faith as supplied to us but cannot be guaranteed and cannot be used for contracts

These particulars are given in good faith as supplied to us but cannot be guaranteed and cannot be used for contracts

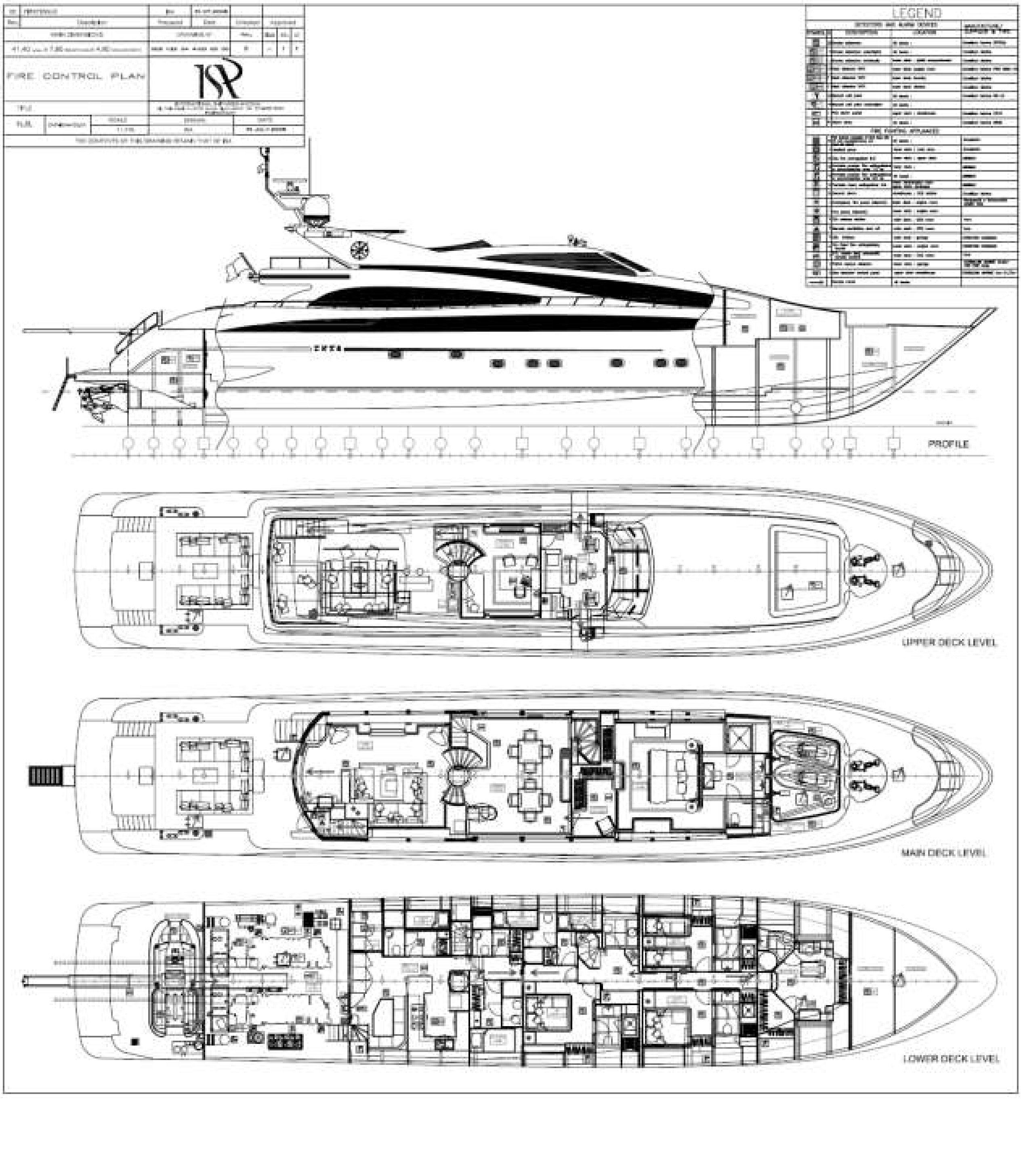

These particulars are given in good faith as supplied to us but cannot be guaranteed and cannot be used for contracts